

Wright State University

CORE Scholar

The Guardian Student Newspaper

Student Activities

4-19-1984

The Guardian, April 19, 1984

Wright State University Student Body

Follow this and additional works at: <https://corescholar.libraries.wright.edu/guardian>



Part of the [Mass Communication Commons](#)

Repository Citation

Wright State University Student Body (1984). *The Guardian, April 19, 1984*. : Wright State University.

This Newspaper is brought to you for free and open access by the Student Activities at CORE Scholar. It has been accepted for inclusion in The Guardian Student Newspaper by an authorized administrator of CORE Scholar. For more information, please contact library-corescholar@wright.edu.

The Daily Guardian

Thursday, April 19, 1984

Number 87, Volume XX

Wright State University, Dayton, Ohio

DP&L plans service center in research park

By MATT HENNING
News Editor

Another tenant has announced plans to move into the Miami Valley Research Park. Dayton Power and Light Company announced April 12 it will construct an 18,200 square foot neighborhood customer service center in the research park.

The Research Park Service Center will be the third tenant of the research park. Wright State University's National Center for Rehabilitation Engineering and Diconix, a subsidiary of the Eastman Kodak Company, have already announced plans to move into the research park.

The Research Park Service Center is part of an effort by DP&L to upgrade service and reduce response time.

"BY ORGANIZING our operations into smaller service areas, DP&L people can respond more quickly and provide the best service tailored to the requirements of specific communities," said DP&L President Peter H. Forster.

Among the functions to be handled by the center are the installation of gas and electric service, credit and payment counseling, marketing, engineering, meter reading, energy workshops, and emergency service.

The customer service center to be located in the research park will serve parts of

Beavercreek, Dayton, Kettering, and Mad River Township.

The center will also provide for the service needs of the other tenants in the Miami Valley Research Park.

IN ADDITION TO the standard functions, the research park center will also house DP&L's Small Business Energy Center.

The Small Business Energy Center will provide space for special programs, seminars, and displays directed at commercial energy management needs.

The Research Park Service Center, said a DP&L spokesperson, will also be the site for a number of DP&L's research programs.

According to a DP&L spokesperson, the design of the Research Park Service Center will blend in with the environment of the research park.

The research park center will also be larger than the standard design to accommodate the Energy Management and Display Area, the spokesperson said.

THE CENTER WILL employ 70 to 80 DP&L employees and is expected to serve 35,000 customers.

Thomas Jenkins, a graduate of Wright State University, has been named manager of the Research Park Service Center.

Jenkins has a master of science degree in economics from Wright State and will

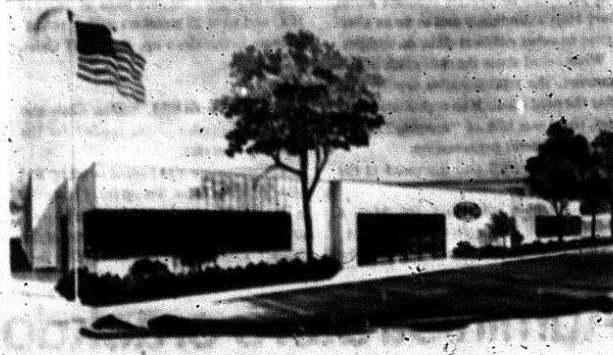

be responsible for managing the operations of the new service center.

The DP&L center is the last in a series of organizations which have announced their plans to locate in the Miami Valley Research Park.

The research park began in 1981 with the donation of 670 acres of state land in Kettering to the Miami Valley Research Foundation.

MIAMI VALLEY RESEARCH Foundation is a non-profit organization, originally formed by local colleges and universities, consisting of local business and academic leaders.

The colleges and universities involved include: University of Dayton, Wright State, Sinclair Community College, and Central State University. The Air Force Institute of Technology serves as an associate member.

Sinclair serves as the fiscal agent through which funds for the foundation are channeled.

The foundation's purpose is to boost the Dayton area economy by attracting high technology research, leading to the possible creation of new jobs in the Miami Valley.

Schools fight censorship of Pentagon research

(CPS)—Three universities that make millions of dollars by performing research for the Pentagon say they'll drop all their Pentagon research contracts if the Reagan administration goes ahead with its plans to censor professors' publication of certain research results.

In a letter to administration officials, the presidents of Cal Tech, the Massachusetts Institute of Technology and Stanford—which together do about \$400 million a year in Dept. of Defense research—last week said they'd have to stop doing all military research if the rules are implemented.

"Major universities," said David Wilson, a University of California official and co-chairman of the committee that is trying to hammer out the research publication rules, "do not sign contracts that give someone else the ultimate authority to decide whether the material is published."

THE NEW RULES would give the Pentagon the right to approve and censor the scientific reports of certain kinds of research on campus, said Dr. Leo Yodanis, director of the Defense Dept.'s Research and Laboratory Management Office.

"We want the right to approve what you publish," he explained.

The reason is "that we've got to slow the flow of all this good technology stuff going to the Soviet Union," he said. "The Russians come here and buy all the stuff they can in Radio Shack, and most of the

leakage comes from businesses. But some of it comes from universities, and we have to slow it down."

In essence, the administration proposes to create a new category of research, pointed out Rosemary Chalk.

spokeswoman for the American Association for the Advancement of Science (AAAS) in Washington, D.C.

"FOR THE 40 years that the government has been funding military research on campuses, there's been classified research

and unclassified research," she said.

"There were strict rules about publishing the results of classified research, and many schools, particularly in the late sixties, adopted policies not to do it," Chalk explained.

Budget Board hears 1984-85 proposals

By MARJORIE MATERNE
Staff Writer

Two student organizations presented their proposed budgets for the 1984-85 school year at yesterday's Budget Board meeting.

Representatives from the Ombudsman's Office and The Daily Guardian were the first of several student activities scheduled for budget presentations.

Members of the board will hear other requests during their next three meetings, and will finalize next year's allocations after all organizations have appeared before the board.

Assistant Ombudsman Harry Materne, in his presentation, said he saw no need for next year's allocation for the Ombudsman's office to be more than the current amount.

"Basically we're asking for the same budget as this year," Materne said.

BOARD MEMBER DUANE Maxwell questioned whether the Ombudsman's budget proposal should allow for possible cost increases next year.

"There's enough money in various areas that we've budgeted for...that can be shifted unless there's a drastic increase in cost," Materne said.

He also indicated the budget committee an allotment to publish a quarterly or monthly newsletter. The Ombudsman's office discontinued the communique this year, but several faculty and staff members have asked for its reinstatement next year.

Materne said his office had no capital expenditure requests for the coming year. S.J. Slusher, editor of the Guardian then explained the paper's budget requests for next year.

"OUR PROPOSAL THIS year is actually lower than last year's," Slusher said.

Jim St. Peter, board chair, asked

Slusher to clarify the current wage and stipend system used by the paper.

"I would like to see a detailed account of who got what wages for the year so far...by next week, in writing," St. Peter said.

"We'll be getting funding requests from other groups on other positions," he said. "If we can't justify (continuing the stipend for the newspaper's editors), we might have to cut it."

Board member Howard Kurdin asked Slusher to make certain the revised budget proposal reflects any possible deficit due to uncollected advertising fees.

In other business, board member Andrea Selger reported that Phi Mu Sinfonia wanted to postpone repayment on their loan, and to use the money to pay for having an album master written.

ICC instates Students for Hart organization

By BRITTON HOFF
Staff Writer

Students for Gary Hart was instated as a member club of Inter Club Council (ICC) by a 23-6 vote at yesterday's ICC meeting.

According to the club's representative at the meeting, Students for Gary Hart has two purposes—to educate students about Gary Hart's candidacy and to be an alternative to other political clubs on campus.

When asked about the club's lack of personnel, the representative replied that after the need for such an organization was put, there was talk of "merging" into a college democratic organization.

MAY DANCE WAS also discussed at the meeting.

The Dance is scheduled for May 4 10 a.m.-5 p.m. The rain date is May 11.

Three bands have been contracted for the

Dance: Giant, a jazz and Top 40 band; The Keepers, who play '60s music; and Figure 4, a progressive rock band.

Also there is the opportunity for a club to earn \$175 by cleaning up at the Dance. Applications are being accepted in the ICC office.

To be eligible the club must be active in ICC and have 20 members willing to participate in the clean up, said Griff Gole, ICC chair.

ONLY TWO CLUBS, Sailing Club and Sigma Phi Epsilon, have applied for the clean-up contract.

Volunteers are also needed to set up and tear down the Dance. Set-up takes place the evening before the Dance, May 3, at 10 p.m. and tear-down takes place at the end of the Dance. "Liquid refreshment" will be pro-

vided after the work is done, ICC Executive Vice President Dave Moorman said.

May 4 all traffic coming onto campus after 9 a.m. will be directed to K-Lot, with the exception of clubs with passes to get their supplies into the Dance site and those students, faculty, staff, and administrators who have assigned parking spots.

SHUTTLE SERVICE FROM the back of Millard hall to K-Lot will run 8:45 a.m.-7:00 p.m. on the day of the Dance, Gole said.

"We'll try to make it as easy as possible for everyone," Kathy Morris, coordinator of student activities, said.

The expense for May Dance will be between \$3,000 and \$4,000.

In other matters, results of the Hippie Hop dance marathon to raise money for the Bob Hippie Lab for Cancer Research were discussed.

Thirty-one dancers participated, and 27 of those completed the entire marathon.

THE PROJECTED AMOUNT of donations to the lab is approximately \$2,000. The check representing the proceeds from the event will be presented to the lab Tuesday.

Also, the Patrology Benefit Bash was discussed. The bands for the bash will be Montana and Special F.X. Admission is a \$2 donation, and those clubs donating \$20 will receive a \$1 discount off that admission for their members.

Campus Crusade for Christ, Sailing Club and Wright State Riding Club were reinstated as members of ICC.

Members also brought up the problems with Quad parties.

According to faculty members, beer was taken past barricades, and music was too loud at the last Quad party, she said.

Administrators crackdown on student discipline

SPRINGFIELD, MO (CP)—Southwest Missouri State University senior Jim McWilliams got a big surprise several weeks ago when campus security officer abruptly cornered him and announced they were charging him with a crime.

The crime: he'd helped a friend distribute "The Southwest Rag," an offbeat paper the campus officials claim contained defamatory and obscene remarks about

administrators and students.

While the McWilliams case might be an extreme example of how administrators on many campuses are moving aggressively to control student behavior more closely than any time since the early 1960s, it is far from the only one.

IN RECENT MONTHS, colleges have gone to court to try to reinforce their rights to

punish and suspend students, invalidate diplomas, withhold transcripts and impose disciplinary penalties without providing students with the same due process they'd get in public courts.

Pennsylvania, Kent State, and Michigan, among others, are also reviewing and looking to tighten their student conduct codes in meetings this month.

Notre Dame, Southern Methodist, Idaho, Baylor and Washington have planned or plan to ban all drinking as a way to help control student behavior.

Ohio State has become so strict in enforcing its student conduct code that the student judicial review board now has cases backed up into next summer.

At Western Illinois, administrators last month banned overnight guests of the opposite sex from campus dorms.

"THERE ARE STILL a lot of administrators who'd like to return to the days when they ruled campuses with an iron hand, and you didn't breathe without

them knowing it," says Bob Singman, field director of the United States Student Association.

With more judges holding schools themselves liable for student drinking accidents, rapes and other crimes, many colleges are just trying to make sure their students don't get them into legal trouble, says Tom Goodale, vice chancellor for student affairs at the University of Denver.

STUDENTS SHOULDN'T ignore the impact the national crackdown could have on their constitutional rights, added Alan Levine, co-author of the American Civil Liberties Union's "Handbook on the Rights of Students."

Levine, however, doesn't see all the efforts to control student behavior as a return to "in loco parentis," the legal doctrine that gave colleges the right to act "in the place of the parent" through the 1960s.

The doctrine, he explained, has been discredited, and probably couldn't withstand a lawsuit today.

POSITIONS AVAILABLE FOR:

- ✓ Editor of *The Daily Guardian*
- ✓ Editor of *Nexus*
- ✓ General Mgr. of WWSU

Applications available in Student Development

122 Allyn DEADLINE: Fri. April 27 at 5p.m.

APPLICATIONS FOR THE POSITION OF STUDENT OMBUDSMAN

are being accepted at the Student Development office as well as at the Ombudsman's office. You must have attended WWSU for 2 quarters and carry a GPA of 2.0. Deadline for resumes is April 29, 1984. If you have any further questions, stop by the Ombudsman's office or the Student Development office. Quarterly tuition paid.

IMMIGRATION LAW

Fuad Nasrallah
3rd National Building
32 N. Main Street, Suite 849
Dayton, Ohio 45402
224-8200



*The Children of
the World are the
hope of the world —*

*We invite you
to keep that hope
alive — and growing.*

*We are Columbian
Missionaries
working with
the poor*

*Write to us for
more information.*

Letter Bob Clark, Executive Director
Columbian Missionaries
P.O. Box 1000, Milwaukee 53201
I want to help build a better life for people in
the world. Please send me information about
becoming a Columbian missionary.

Name _____
Address _____
City _____
State _____ Zip _____
Phone _____
E-mail _____

Little known facts about well known directors

How well do you know your movie directors?

In honor of the Eighth Annual NISAN FOCUS (Film Of College and University Students) Awards Competition, The Daily Guardian presents the following quiz involving some little known facts about some well-known film directors.

The FOCUS Awards Competition grants over \$60,000 in cash and prizes to students who display outstanding achievement in: live-action/narrative filmmaking; documentary filmmaking; animation/en-

perimental filmmaking; screenwriting; film editing; and sound achievement.

This year's deadline for entries is April 20. For more information, including rules booklet and entry forms, write to: FOCUS, 1140 Avenue of the Americas, New York, New York 10036, or phone (212) 575-0270.

1. Which currently hot director is the son of British actress Mary Hovett? *Clare*: his sister was nominated for an Oscar for her performance as Gregory Peck's daughter in "To Kill A Mockingbird."
2. What is the name of the film that

catapulted Scandinavian director Ingmar Bergman to fame, winning several prizes at the 1957 Cannes Film Festival?

3. Actor-producer Tony Bill made his film debut playing kid brother to what famous singer?

4. What Academy Award-winning director began as a film editor, with "Chinatown" as one of his editing credits?

5. What famous director made his Broadway debut at age 16 as a chorus boy in "Pal Joey," starring Gene Kelly?

6. What Academy Award-winning actor made his film directing debut with the movie "Kluge," starring Walter Matthau?

7. What famous director-choreographer appeared as an extra-dancer in the film version of "Elis My Kater" and "My Sister Ellen"?

8. What was the name of the 45-minute documentary which won a first prize at the 1961 Venice Film Festival, and whose script was written by John Schlesinger to match the director's theme?

9. What is the name of the movie, depicting a sensitive study of two mentally disturbed teenagers, that marked director Frank Perry's auspicious film debut?

10. The success of a 24-minute short entitled "Amblin" led director Steven Spielberg to land a contract with Univer-

sal Studios. At what film school did Spielberg complete his short film?

11. What is the name of the film that won Stirling Silliphant, former advertising and promotion executive at Disney and 20th Century-Fox, an Oscar for best screenplay?

12. What is the title of the short film about a boy's discovery of romance during a summer holiday with which French director Francois Truffaut made his mark as a filmmaker?

13. What was director Peter Yates' ("Breaking Away"; "The Driver") first job in film?

CABLE 4A SCHEDULE

April 20-21
Monday

7:00 CAPAN
8:00 Columbia Sings
8:30 Pops
9:00 Modern Life
10:00 Modern Life
11:00 The National Gallery/TV Channel
11:30 Live It's
NOON CAPAN
PM
2:00 Modern Life
3:00 Brother Steam Center
7:30 Shakespeare
8:00 Modern Life
9:00 CAPAN

Tuesday

7:00 CAPAN
8:00 EVIDENT
8:30 Pops
9:00 Modern Life
10:00 Modern Life
11:00 Theater's Work
11:30 Live It's
NOON CAPAN
PM
2:00 Modern Life
3:00 Brother Steam Center
7:30 They Called Me Bambi/NAHA
8:00 Modern Life
9:00 CAPAN

Wednesday

7:00 CAPAN
8:00 CBS (Family Helpder)
8:30 Pops
9:00 Modern Life
10:00 Modern Life
11:00 Mophs In The House
11:30 Live It's
NOON CAPAN

PM
6:00 Modern Life
7:00 Brother Steam Center
7:30 Shakespeare
8:00 Modern Life
9:00 CAPAN

Thursday

7:00 CAPAN
8:00 Modern Life
8:30 Pops
9:00 Modern Life
10:00 Modern Life
11:00 Shakespeare
11:30 Live It's
NOON CAPAN
PM
2:00 Modern Life
3:00 Brother Steam Center
7:30 Shakespeare
8:00 Modern Life
9:00 CAPAN

Friday

7:00 CAPAN
8:00 Brother Steam Center
8:30 Pops
9:00 Modern Life
10:00 Modern Life
11:00 Theater's Work
11:30 Live It's
NOON CAPAN

CORRECTION

Ralph Redmann says: "Sorry." Dance Positive will not open for GAM this weekend. Gam will be playing at Gilly's this Friday and Saturday.

Classifieds

CLASSIFIED: PHONE: 3499 recently air (Cleveland/Portland), 579 2, n.e. Burlington, Honk. Rainbow Phone 1-800-223-0914.

IF IT TIME you can buy Jags for \$44 through the U.S. Government? Get the form today! Call (312) 723-1122 ext 1792.

SEE THE POPS & Staff compete with each other in a tower competition of WSU's Annual College Bowl Tournament. Check in the Activities office, 220 UC for details.

SEND TO college & looking for it's way to make one more? As an elected member of the Ohio National Guard you can earn extra money & qualify for an educational grant. For details call 234-4002.

SEND & SEND Books, Comics & Pops. Paperbacks, Magazines. Collections want to buy, Sell, & Trade. Call 875-2028 ask for Rich or Pat Room 106 have message.

LOST set of keys in Levi Keyman. Reward! Please call 426-2016.

SEND A POPS typed? Call One at 875-3499. Word processing-gram paper, dials, manuscripts, discriptions. Fast, reliable service. Typewriter quality.

FOR SALE: 1977 Toyota Celica. 3-speed manual transmission. Approximately 60,000 miles. Tires and battery new. \$2,300 or best offer. Call 235-3471 after 9 p.m.

SEND POPS role. Meadows of Catalpa. 2 bedrooms, fireplace, pool, duplex, car port, 2 patios, \$49,900. Call: 273-4020.

SEND GARY Earn \$300 each school year, 2-4 (flexible) hours per week placing and filling posters on campus. Serious workers only; we give recommendations. Call now for summer & next fall. 1-800-343-4679.

SENDING THE "Book" last year? A good time! Come here a better time this year. 2nd Annual Personality Benefit Bash, Friday (April 20) 8:00 p.m. to 1:00 a.m., U.C. Cafeteria. Pop & beer. Please Music Production will D.J. Call Giff 3162.

DO YOU THINK you're smart...Who's cow was considered to have started the Great Chicago Fire of 1871? If you can answer this, you might be interested in WSU's 1st Annual College Bowl Tournament. Stop in 020 U.C. for details.

BLOOM COUNTY

by Berke Breathed



2nd Annual
PETROFSKY BENEFIT BASH
FRIDAY, April 20
8 pm to 1 am
UC Cafeteria
featuring
MONTANNA.....
SPECIAL F-X
FINESSE MUSIC PRODUCTIONS
advance tickets
Hollow Tree
Box Office
\$2.00 donation at door
Sponsored by ICC

The best has a taste all its own.

*A taste that's not easy to find. It's something
you have to strive for. In everything you do.*

*And when you've done it, when you've
found the best in yourself, taste it in the beer
you drink. Ask for Bud Light.**



© 1984 Anheuser-Busch, Inc. St. Louis, Mo.

**Bring out
your best,
Raiders.**